Linux Package Management

APT Installing Packages Exercise

Lets install some software. Below we have identified some packages that are available from the default Debian package repository. Your task is to install the software and provide some screenshots of the software running in virtual box.

Abes Amazing Adventure	
Description	sudo apt show abe description: side-scrolling game named “Abe’s Amazing Adventure” A scrolling, platform-jumping, key-collecting, ancient pyramid exploring game, vaguely in the style of similar games for the Commodore+4. The game is intended to show young people all the cool games they missed.
command	`sudo apt install abe`
Repository url	http://ftp.debian.org/debian/pool/main/a/abe/
screenshot	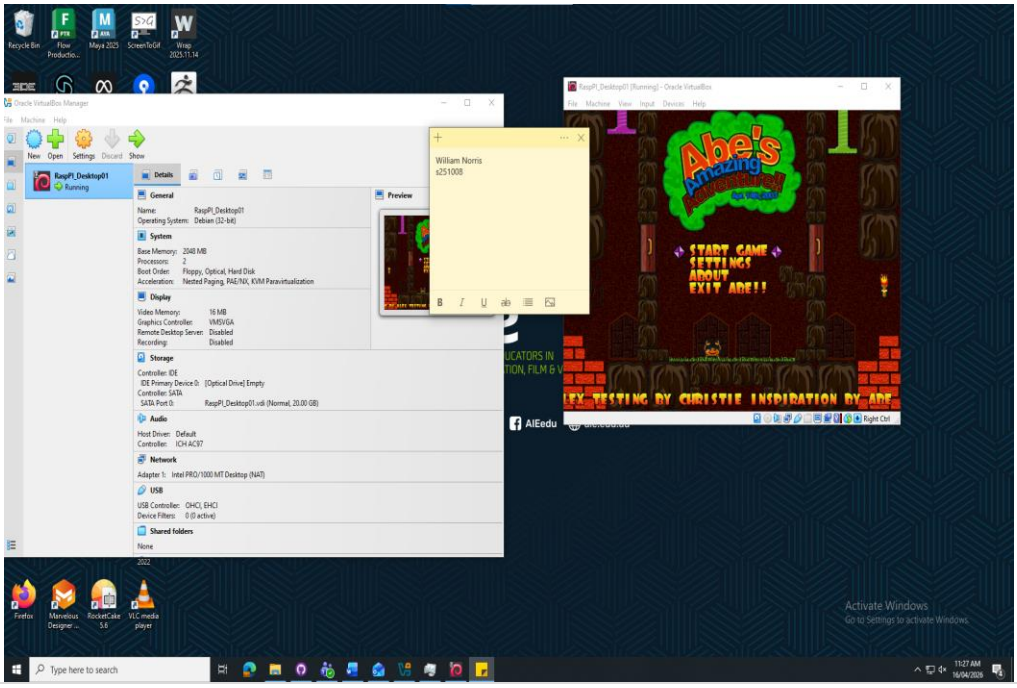

	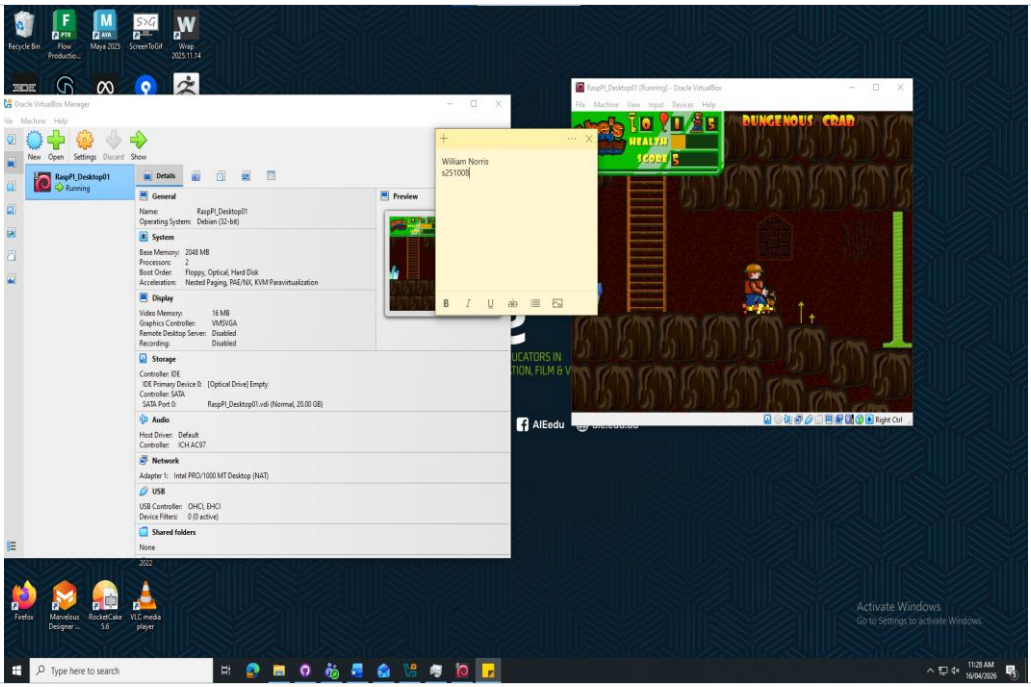

Pingus	
description	sudo apt show pingus Free Lemmings™ clone Pingus is a free clone of the popular Lemmings game. . Your goal is to guide a horde of penguins through a world full of obstacles and penguin traps to safety. Although penguins (unlight lemmings) are rather smart, they sometimes lack the necessary overview and now rely on you to save them. . This package contains the main program.
command	`sudo apt install pingus`
Repository url	http://ftp.debian.org/debian/pool/main/p/pingus/
screenshot	

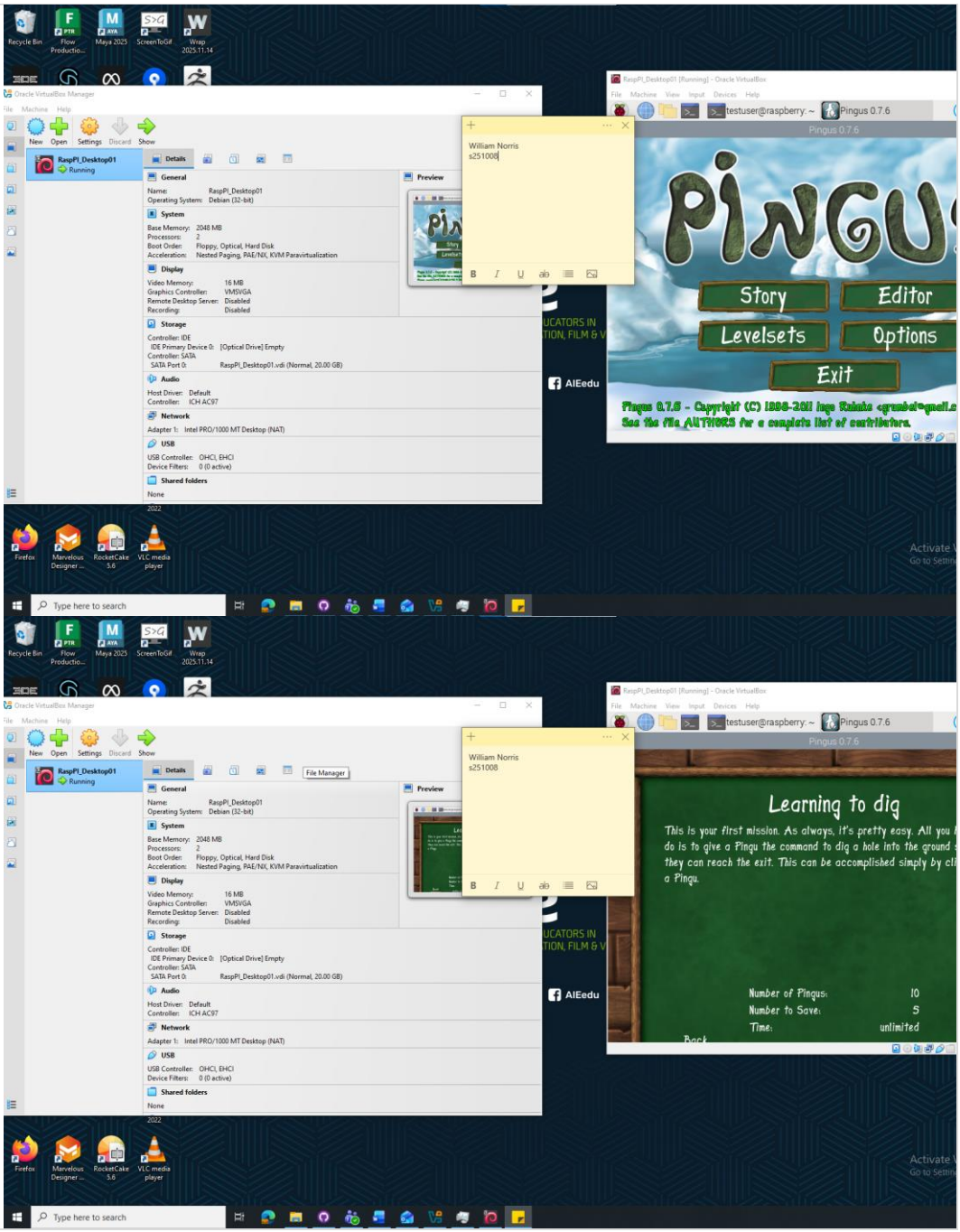
Oracle VirtualBox Manager
RaspPI_Desktop01
Running
Details
General
Name: RaspPI_Desktop01
Operating System: Debian (32-bit)
System
Base Memory: 2048 MB
Processors: 2
Boot Order: Floppy, Optical, Hard Disk
Acceleration: Nested Paging, PAE/NX, KVM Paravirtualization
Display
Video Memory: 16 MB
Graphics Controller: VMSVGA
Remote Desktop Server: Disabled
Recording: Disabled
Storage
Controller: IDE
IDE Primary Device 0: [Optical Drive] Empty
Controller: SATA
SATA Port 0: RaspPI_Desktop01.vdi (Normal, 20.00 GB)
Audio
Host Driver: Default
Controller: ICH AC97
Network
Adapter 1: Intel PRO/1000 MT Desktop (NAT)
USB
USB Controller: OHCI, EHCI
Device Filters: 0 (0 active)
Shared folders
None
Preview
William Norris
s251008
RaspPI_Desktop01 [Running] - Oracle VirtualBox
testuser@raspberry: ~
Pingus 0.7.6
PINGUS
Story
Editor
Levelsets
Options
Exit
Pingus 0.7.6 - Copyright (C) 1998-2011 Ingo Ruhnke
See the file AUTHORS for a complete list of contributors.
AIEedu
Learning to dig
This is your first mission. As always, it's pretty easy. All you
do is to give a Pingu the command to dig a hole into the ground
they can reach the exit. This can be accomplished simply by cli
a Pingu.
Number of Pingus: 10
Number to Save: 5
Time: unlimited
Back
Type here to search

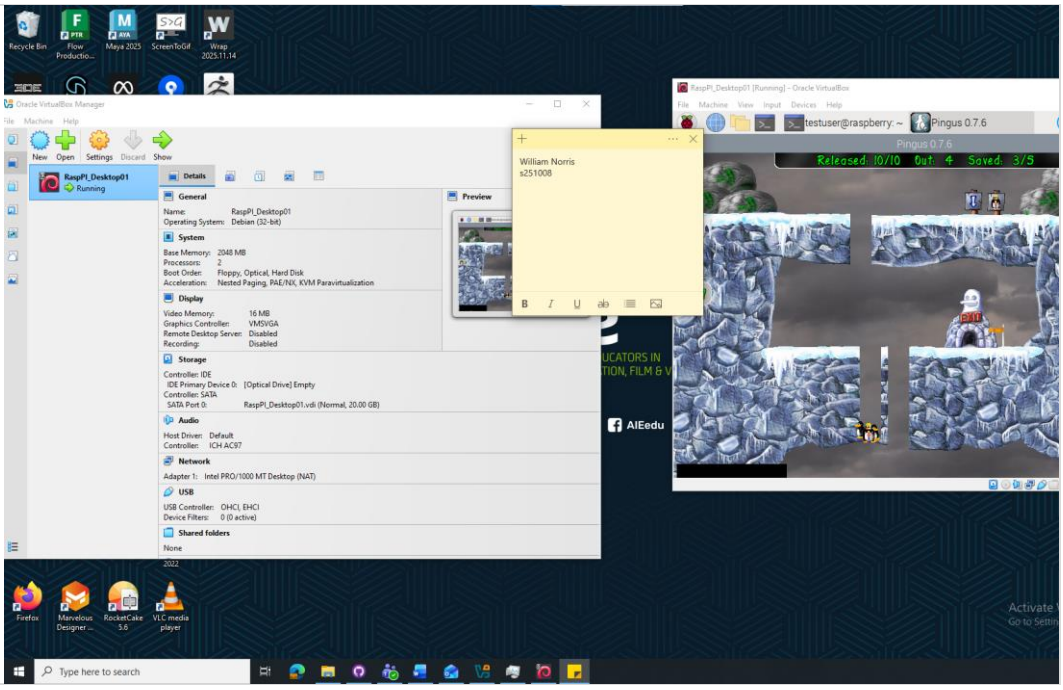
Oracle VirtualBox Manager
RaspPI_Desktop01
Running
Details
General
Name: RaspPI_Desktop01
Operating System: Debian (32-bit)
System
Base Memory: 2048 MB
Processors: 2
Boot Order: Floppy, Optical, Hard Disk
Acceleration: Nested Paging, PAE/NX, KVM Paravirtualization
Display
Video Memory: 16 MB
Graphics Controller: VMSVGA
Remote Desktop Server: Disabled
Recording: Disabled
Storage
Controller: IDE
IDE Primary Device 0: [Optical Drive] Empty
Controller: SATA
SATA Port 0: RaspPI_Desktop01.vdi (Normal, 20.00 GB)
Audio
Host Driver: Default
Controller: ICH AC97
Network
Adapter 1: Intel PRO/1000 MT Desktop (NAT)
USB
USB Controller: OHCI, EHCI
Device Filters: 0 (0 active)
Shared folders
None
Preview
William Norris
s251008
RaspPI_Desktop01 [Running] - Oracle VirtualBox
testuser@raspberry: ~
Pingus 0.7.6
Released: 10/10 Out: 4 Saved: 3/5
AIEedu
Type here to search